Sonata No. 9 in D Minor

Johann Helmich Roman
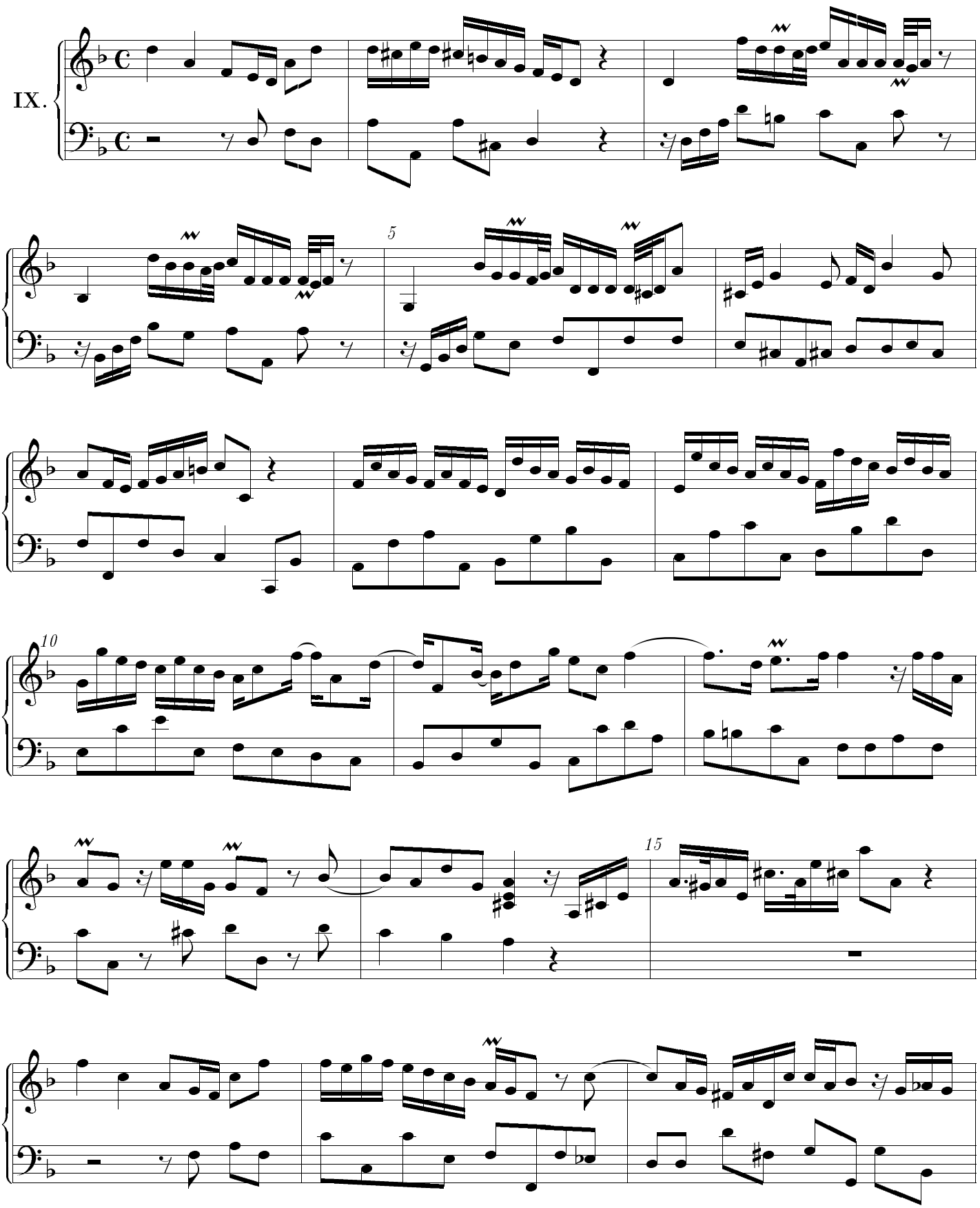
Typeset by Don Simons using MusicTEX